

# DEVELOPMENT APPLICATION

## CONTENTS

A-0000	COVER SHEET
A-0100	SITE LOCATION PLAN
A-0200	LOWER GROUND EXISTING PLAN
A-0201	UPPER GROUND EXISTING PLAN
A-0300	LOWER GROUND DEMOLITION PLAN
A-0301	UPPER GROUND DEMOLITION PLAN
A-0400	PROPOSED SITE ANALYSIS PLAN
A-0401	PROPOSED SITE PLAN
A-0500	ENVIRONMENTAL SITE MANAGEMENT PLAN
A-1100	PROPOSED OVERALL LOWER GROUND
A-1101	PROPOSED OVERALL UPPER GROUND
A-1102	PROPOSED OVERALL ROOF PLAN
A-1103	PROPOSED LOWER GROUND
A-1104	PROPOSED UPPER GROUND
A-1200	SECTIONS
A-1300	ELEVATIONS 1 OF 3
A-1301	ELEVATIONS 2 OF 3
A-1302	ELEVATIONS 3 OF 3
A-9000	MATERIALS & FINISHES
A-9300	PERSPECTIVES 1
A-9301	PERSPECTIVES 2
A-9302	PERSPECTIVES 3
A-9303	PERSPECTIVES 4
A-9304	PERSPECTIVES 5
A-9305	PERSPECTIVES 6
A-9306	PERSPECTIVES 7
A-9400	SHADOW DIAGRAMS - JUNE 21
A-9401	SHADOW DIAGRAMS - DECEMBER 21



**OUR LADY  
STAR OF THE SEA**  
PRIMARY SCHOOL TERRIGAL



**CATHOLIC  
DIOCESE OF  
BROKEN BAY**

# OUR LADY STAR OF THE SEA PRIMARY SCHOOL

**GLENDENNING  
SZOBOSZLAY  
ARCHITECTS**

165 SERPENTINE ROAD TERRIGAL NSW 2260  
CATHOLIC SCHOOLS OF BROKEN BAY





**NOTE**  
The Builder shall check all dimensions and levels on site prior to construction. Notify any errors, discrepancies or omissions to the architect. Refer to written dimensions only. Do not scale drawings. Drawings shall not be used for construction purposes until issued for construction. This drawing reflects a design by Glendenning Szoboszlay Architects and is to be used only for work when authorized in writing by Glendenning Szoboszlay Architects.  
All boundaries and contours are subject to survey drawing. All levels to Australian Height Data. It is the contractor's responsibility to confirm all measurements on site and locations of any services prior to work on site.  
All documents here within are subject to Australian Copyright Laws.

**FOR APPROVAL**

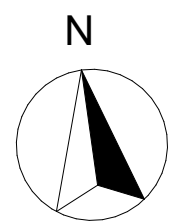

**GLENDENNING  
SZOBOSZLAY  
ARCHITECTS**

A: 2/605 Pacific Highway, Mt. Colah,  
NSW, 2079  
T: (02) 9482 7033  
F: (02) 9482 7201  
E: admin@gsarchitects.com.au

01  
Rev

DA ISSUE  
Description

17/07/2023  
Date

Drawn | Checked  
Plot Date: 17/07/2023  
Lot 11  
Plan Type DP 1045814  
Client CATHOLIC SCHOOLS OF BROKEN  
BAY  
Site: 165 SERPENTINE ROAD  
TERRIGAL NSW 2260

DRAWING TITLE:  
**SITE SURVEY  
SITE LOCATION PLAN**  
PROJECT NAME:  
**OUR LADY STAR OF THE SEA  
PRIMARY SCHOOL**

DRAWING SCALE:  
**@ A1**  
PROJECT NUMBER:  
**1381**

REVISION NO.  
**01**  
STAGE: DA -  
DRAWING NO.: **A-0100**



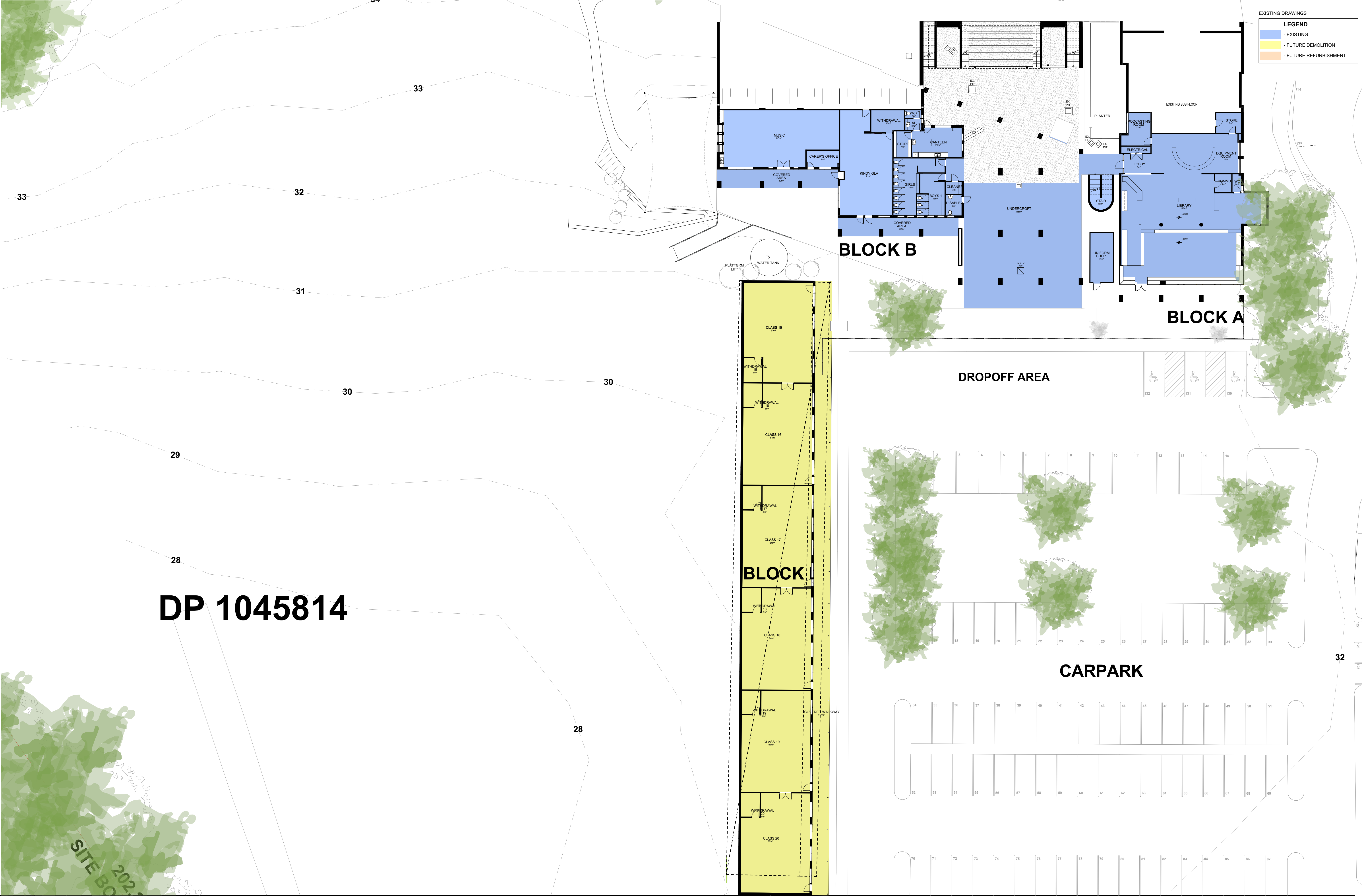

**NOTE**  
The Builder shall check all dimensions and levels on site prior to construction. Notify any errors, discrepancies or omissions to the architect. Refer to written dimensions only. Do not scale drawings. Drawings shall not be used for construction purposes until issued for construction. This drawing reflects a design by Glendenning Szoboszlay Architects and is to be used only for work when authorised in writing by Glendenning Szoboszlay Architects.  
All boundaries and contours are subject to survey drawing. All levels to Australian Height Data. It is the contractors responsibility to confirm all measurements on site and locations of any services prior to work on site.  
All documents here within are subject to Australian Copyright Laws.

FOR APPROVAL

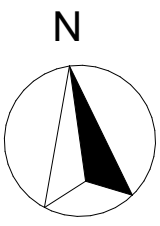

**GLENDENNING  
SZOBOSZLAY  
ARCHITECTS**

A: 2/605 Pacific Highway, Mt.Colah,  
NSW, 2079  
T: (02) 9482 7033  
F: (02) 9482 7201  
E: admin@gsarchitects.com.au

01

Rev

DA ISSUE

Description

17/07/2023

Date

Drawn | Checked  
Plot Date: 17/07/2023  
Lot 11  
Plan Type DP 1045814  
Client CATHOLIC SCHOOLS OF BROKEN  
BAY  
Site: 165 SERPENTINE ROAD  
TERRIGAL NSW 2260

DRAWING TITLE :  
**EXISTING BUILDINGS  
LOWER GROUND EXISTING PLAN**  
PROJECT NAME :  
**OUR LADY STAR OF THE SEA  
PRIMARY SCHOOL**

DRAWING SCALE :  
**1:200, 1:100 @ A1**  
PROJECT NUMBER :  
**1381**  
REVISION NO.  
**01**

STAGE:

DA -

A-0200





**NOTE**  
The Builder shall check all dimensions and levels on site prior to construction. Notify any errors, discrepancies or omissions to the architect. Refer to written dimensions only. Do not scale drawings. Drawings shall not be used for construction purposes until issued for construction. This drawing reflects a design by Glendenning Szoboszlai Architects and is to be used only for work which is authorised in writing by Glendenning Szoboszlai Architects.  
All boundaries and contours are subject to survey drawing. All levels to Australian Height Data. It is the contractor's responsibility to confirm all measurements on site and locations of any services prior to work on site.  
All documents here within are subject to Australian Copyright Laws.

FOR APPROVAL

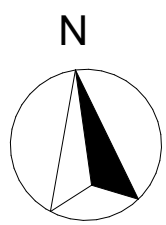

**GLENDENNING  
SZOBOSZLAY  
ARCHITECTS**

A: 2/605 Pacific Highway, Mt.Colah,  
NSW, 2079  
T: (02) 9482 7033  
F: (02) 9482 7201  
E: admin@gsarchitects.com.au

01  
Rev

DA ISSUE  
Description

17/07/2023  
Date

Drawn | Checked  
Plot Date: 17/07/2023  
Lot: 11  
Plan Type: DP 1045814  
Client: CATHOLIC SCHOOLS OF BROKEN BAY  
Site: 165 SERPENTINE ROAD TERRIGAL NSW 2260

DRAWING TITLE :  
**EXISTING BUILDINGS  
UPPER GROUND EXISTING PLAN**  
PROJECT NAME :  
**OUR LADY STAR OF THE SEA  
PRIMARY SCHOOL**

DRAWING SCALE :  
**1:200, 1:100 @ A1**  
PROJECT NUMBER :  
**1381**

REVISION NO.  
**01**  
STAGE: DRAWING NO.  
**DA - A-0201**



DP 1045814

BLOCK B

BLOCK A

DROPOFF AREA

CARPARK

BLOCK I

LEGEND

EXISTING WALLS TO REMAIN

BUILDING ELEMENTS TO BE DEMOLISHED WITHIN THE DEMOLITION AREA

NOTE: AREAS OF DEMOLITION WITHIN TREE TPZ's ARE TO FOLLOW PROCEDURES DESCRIBED IN THE ARBORISTS REPORT

NOTE  
The Builder shall check all dimensions and levels on site prior to construction. Notify any errors, discrepancies or omissions to the architect. Refer to written dimensions only. Do not make drawings. Drawings shall not be used for construction purposes until issued for construction. This drawing reflects a design by Glendenning Szoboszlai Architects and is to be used only for work which authorised in writing by Glendenning Szoboszlai Architects.  
All boundaries and contours are subject to survey drawing. All levels to Australian Height Data. It is the contractors responsibility to confirm all measurements on site and locations of any services prior to work on site.  
All documents here within are subject to Australian Copyright Laws.

FOR APPROVAL

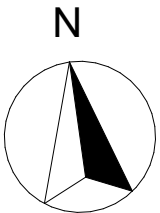

GLENDENNING  
SZOBOSZLAY  
ARCHITECTS

A: 2/605 Pacific Highway, Mt.Colah,  
NSW, 2079  
T: (02) 9482 7033  
F: (02) 9482 7201  
E: admin@gsarchitects.com.au

01

Rev

DA ISSUE

Description

17/07/2023

Date

Drawn | Checked  
Plot Date:  
Lot  
Plan Type

--|--  
17/07/2023  
11  
DP 1045814

Client  
Site:

CATHOLIC SCHOOLS OF BROKEN  
BAY  
165 SERPENTINE ROAD  
TERRIGAL NSW 2260

DRAWING TITLE:  
DEMOLITIONS  
LOWER GROUND DEMOLITION PLAN  
PROJECT NAME:  
OUR LADY STAR OF THE SEA  
PRIMARY SCHOOL

DRAWING SCALE:

1:200 @ A1

PROJECT NUMBER:

1381

REVISION NO.

01

STAGE: DRAWING NO.

DA - A-0300



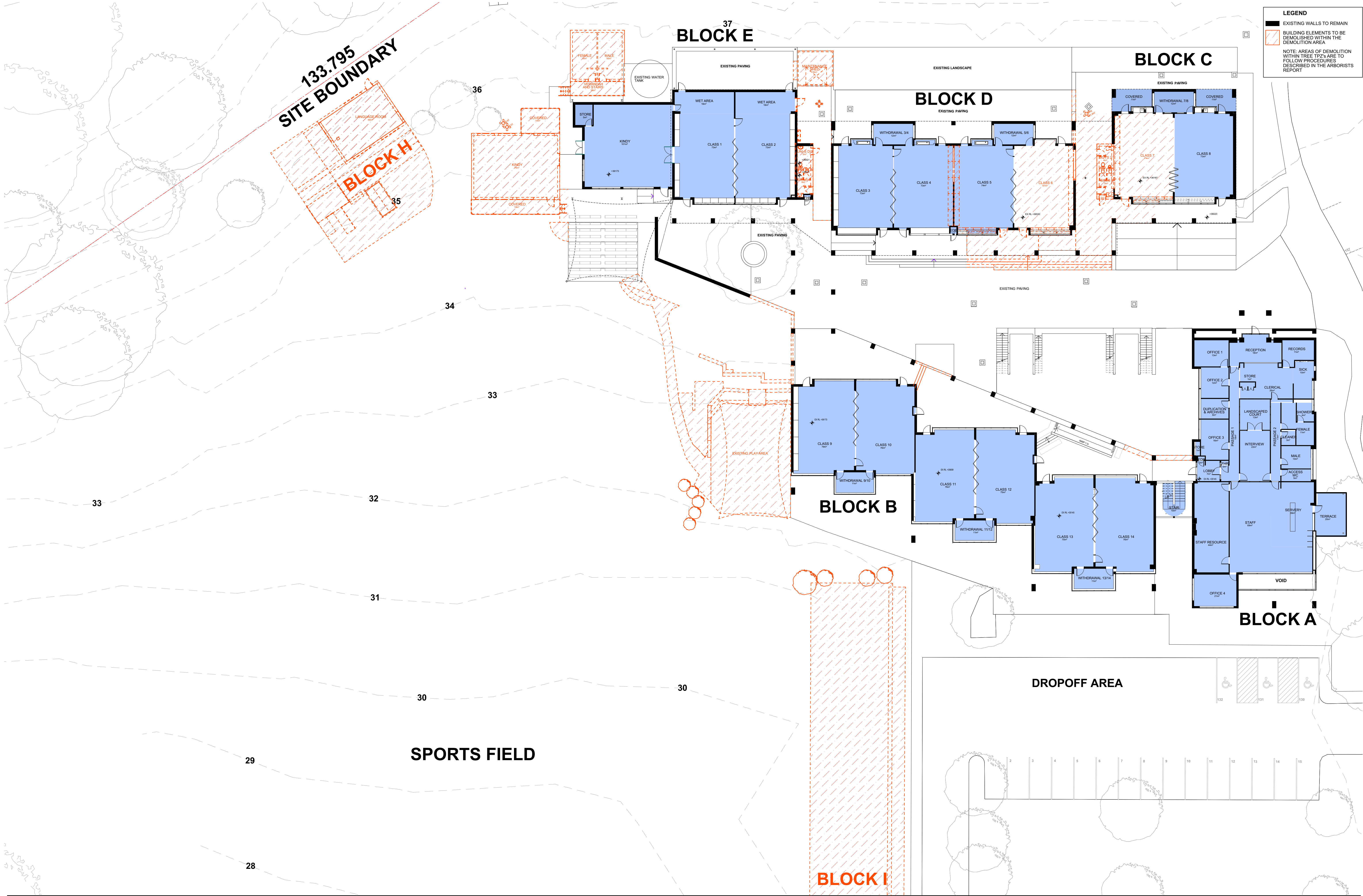

**LEGEND**

- EXISTING WALLS TO REMAIN
- BUILDING ELEMENTS TO BE DEMOLISHED WITHIN THE DEMOLITION AREA

NOTE: AREAS OF DEMOLITION WITHIN TREE TPZs ARE TO FOLLOW PROCEDURES DESCRIBED IN THE ARBORISTS REPORT

**NOTE**  
The Builder shall check all dimensions and levels on site prior to construction. Notify any errors, discrepancies or omissions to the architect. Refer to written dimensions only. Do not make drawings. Drawings shall not be used for construction purposes until issued for construction. This drawing reflects a design by Glendenning Szoboszlay Architects and is to be used only for work which is authorised in writing by Glendenning Szoboszlay Architects.  
All boundaries and contours are subject to survey drawing. All levels to Australian Height Data. It is the contractors responsibility to confirm all measurements on site and locations of any services prior to work on site.  
All documents here within are subject to Australian Copyright Laws.

FOR APPROVAL

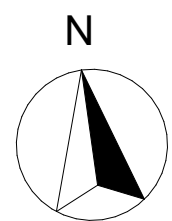

**GLENDENNING  
SZOBOSZLAY  
ARCHITECTS**

A: 2/605 Pacific Highway, Mt.Colah,  
NSW, 2079  
T: (02) 9482 7033  
F: (02) 9482 7201  
E: admin@gsarchitects.com.au

01  
Rev

DA ISSUE  
Description

17/07/2023  
Date

Drawn | Checked  
Plot Date: 17/07/2023  
Lot 11  
Plan Type DP 1045814  
Client CATHOLIC SCHOOLS OF BROKEN BAY  
Site: 165 SERPENTINE ROAD TERRIGAL NSW 2260

DRAWING TITLE:  
**DEMOLITIONS  
UPPER GROUND DEMOLITION PLAN**  
PROJECT NAME:  
**OUR LADY STAR OF THE SEA  
PRIMARY SCHOOL**

DRAWING SCALE:  
**1:200 @ A1**  
PROJECT NUMBER:  
**1381**

REVISION NO.  
**01**  
STAGE: DA -  
DRAWING NO.:  
**A-0301**



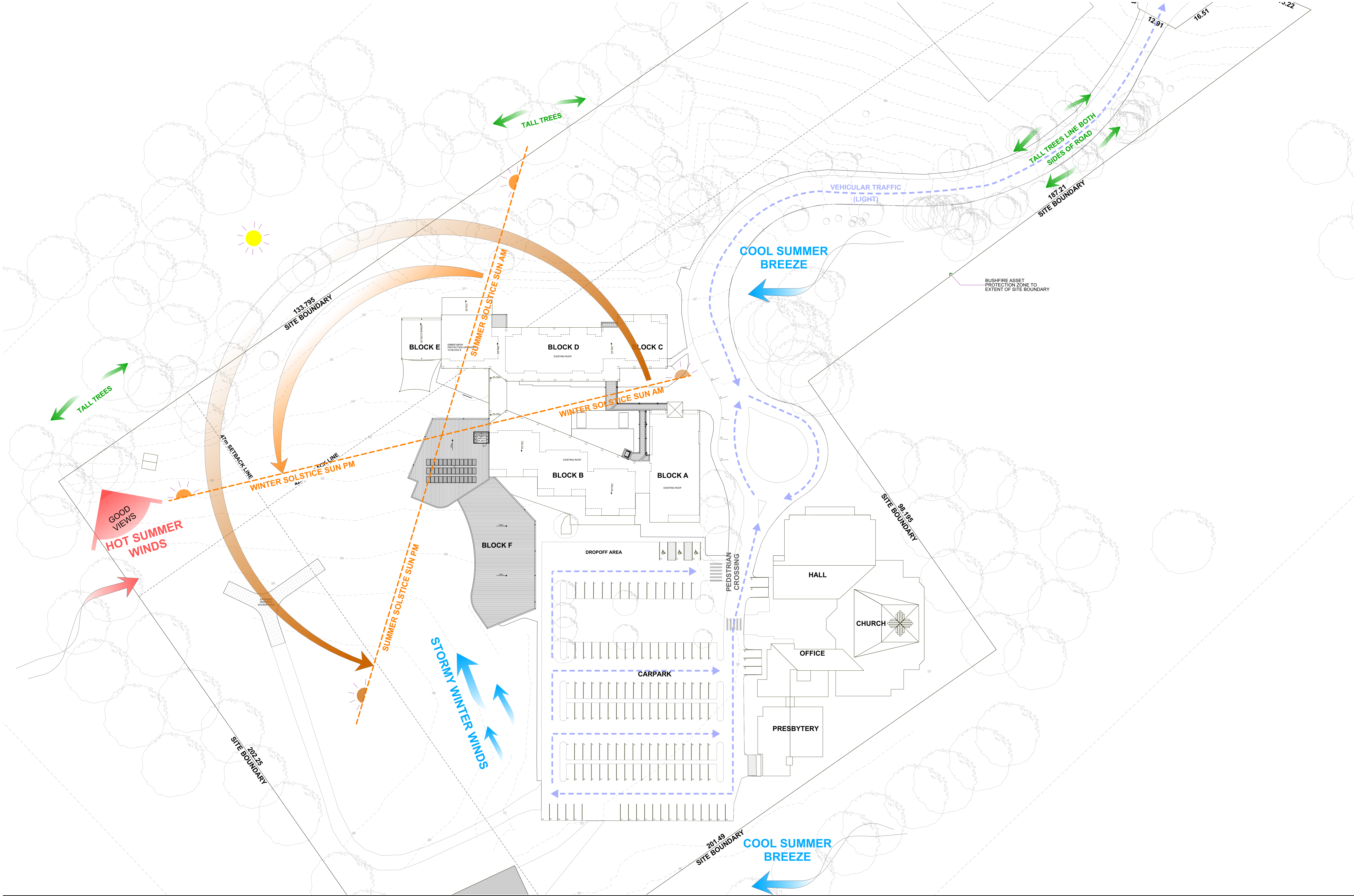

**NOTE**  
The Builder shall check all dimensions and levels on site prior to construction. Notify any errors, discrepancies or omissions to the architect. Refer to written dimensions only. Do not scale drawings. Drawings shall not be used for construction purposes until issued for construction. This drawing reflects a design by Glendenning Szoboszlai Architects and is to be used only for work which is authorised in writing by Glendenning Szoboszlai Architects.  
All boundaries and contours are subject to survey drawing. All levels to Australian Height Data. It is the contractor's responsibility to confirm all measurements on site and locations of any services prior to work on site.  
All documents here within are subject to Australian Copyright Laws.

**FOR APPROVAL**

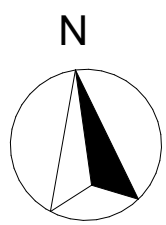

**GLENDENNING  
SZOBOSZLAY  
ARCHITECTS**

A: 2/605 Pacific Highway, Mt. Colah,  
NSW, 2079  
T: (02) 9482 7033  
F: (02) 9482 7201  
E: admin@gsarchitects.com.au

01  
Rev

DA ISSUE  
Description

17/07/2023  
Date

Drawn | Checked  
Plot Date: 17/07/2023  
Lot 11  
Plan Type DP 1045814  
Client CATHOLIC SCHOOLS OF BROKEN BAY  
Site: 165 SERPENTINE ROAD TERRIGAL NSW 2260

DRAWING TITLE :  
**SITE PLANS  
PROPOSED SITE ANALYSIS PLAN**  
PROJECT NAME :  
**OUR LADY STAR OF THE SEA  
PRIMARY SCHOOL**

DRAWING SCALE :  
**1:500 @ A1**  
PROJECT NUMBER :  
**1381**

REVISION NO.  
**01**  
STAGE: DRAWING NO.  
**DA - A-0400**



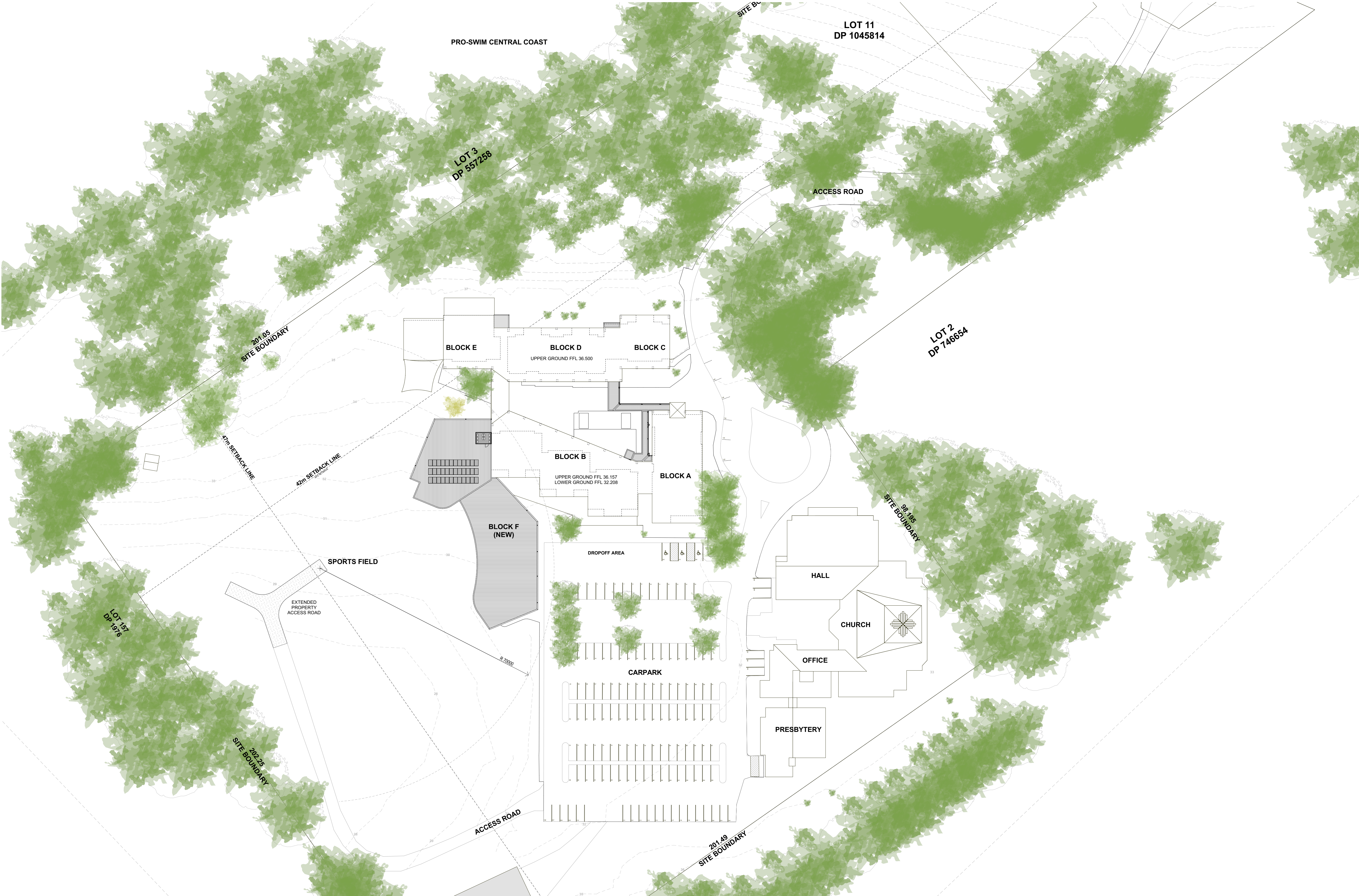

**NOTE**  
The Builder shall check all dimensions and levels on site prior to construction. Notify any errors, discrepancies or omissions to the architect. Refer to written dimensions only. Do not scale drawings. Drawings shall not be used for construction purposes until issued for construction. This drawing reflects a design by Glendenning Szoboszlay Architects and is to be used only for work when authorised in writing by Glendenning Szoboszlay Architects.  
All boundaries and contours are subject to survey drawing. All levels to Australian Height Data. It is the contractor's responsibility to confirm all measurements on site and locations of any services prior to work on site.  
All documents here within are subject to Australian Copyright Laws.

FOR APPROVAL

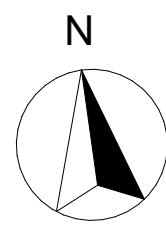

**GLENDENNING  
SZOBOSZLAY  
ARCHITECTS**

A: 2/605 Pacific Highway, Mt.Colah,  
NSW, 2079  
T: (02) 9482 7033  
F: (02) 9482 7201  
E: admin@gsarchitects.com.au

01

Rev

DA ISSUE

Description

17/07/2023

Date

Drawn | Checked

Plot Date:

Lot

Plan Type

Client

Site:

--|--

17/07/2023

11

DP 1045814

CATHOLIC SCHOOLS OF BROKEN

BAY

165 SERPENTINE ROAD

TERRIGAL NSW 2260

DRAWING TITLE :

**SITE PLANS**

**PROPOSED SITE PLAN**

PROJECT NAME :

**OUR LADY STAR OF THE SEA**

**PRIMARY SCHOOL**

DRAWING SCALE :

**1:500 @ A1**

PROJECT NUMBER :

**1381**

REVISION NO.

**01**

STAGE:

DRAWING NO.

**DA - A-0401**







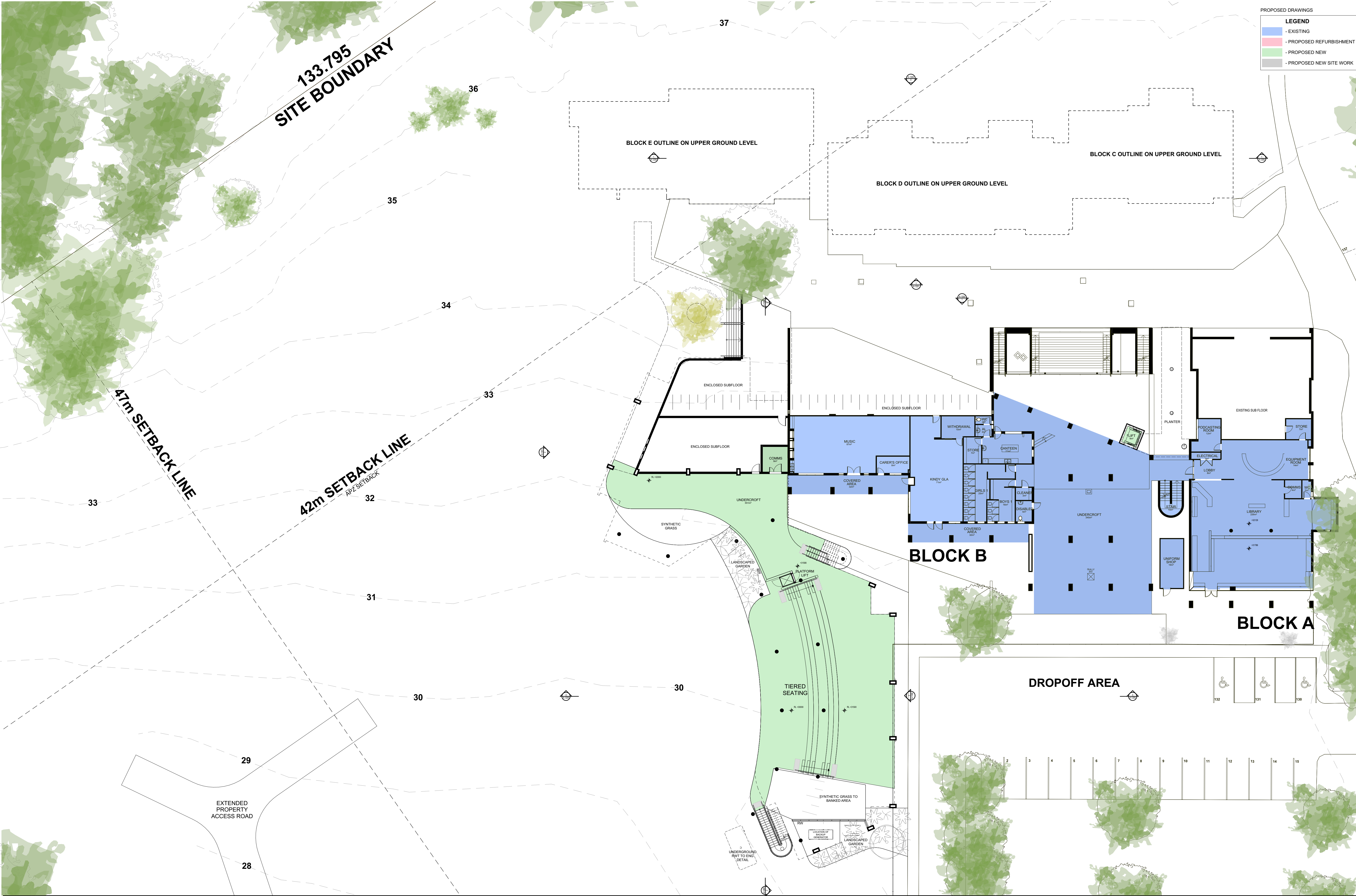

**NOTE**  
The Builder shall check all dimensions and levels on site prior to construction. Notify any errors, discrepancies or omissions to the architect. Refer to written dimensions only. Do not make drawings. Drawings shall not be used for construction purposes until issued for construction. This drawing reflects a design by Glendenning Szoboszlay Architects and is to be used only for work when authorised in writing by Glendenning Szoboszlay Architects.  
All boundaries and contours are subject to survey drawing. All levels to Australian Height Data. It is the contractors responsibility to confirm all measurements on site and locations of any services prior to work on site.  
All documents here within are subject to Australian Copyright Laws.

**FOR APPROVAL**

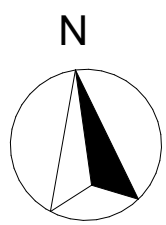

**GLENDENNING  
SZOBOSZLAY  
ARCHITECTS**

A: 2/605 Pacific Highway, Mt.Colah,  
NSW, 2079  
T: (02) 9482 7033  
F: (02) 9482 7201  
E: admin@gsarchitects.com.au

01  
Rev

DA ISSUE  
Description

17/07/2023  
Date

Drawn | Checked  
Plot Date: 17/07/2023  
Lot 11  
Plan Type DP 1045814  
Client CATHOLIC SCHOOLS OF BROKEN BAY  
Site: 165 SERPENTINE ROAD TERRIGAL NSW 2260

DRAWING TITLE :  
**GA FLOOR PLANS  
PROPOSED OVERALL LOWER GROUND**  
PROJECT NAME :  
**OUR LADY STAR OF THE SEA  
PRIMARY SCHOOL**

DRAWING SCALE :  
**1:200, 1:100 @ A1**  
PROJECT NUMBER :  
**1381**

REVISION NO.  
**01**  
STAGE: **DA -**  
DRAWING NO.:  
**A-1100**





**NOTE**  
The Builder shall check all dimensions and levels on site prior to construction. Notify any errors, discrepancies or omissions to the architect. Refer to written dimensions only. Do not make drawings. Drawings shall not be used for construction purposes until issued for construction. This drawing reflects a design by Glendenning Szoboszlai Architects and is to be used only for work when submitted in writing by Glendenning Szoboszlai Architects.  
All boundaries and contours are subject to survey drawing. All levels to Australian Height Data. It is the contractors responsibility to confirm all measurements on site and locations of any services prior to work on site.  
All documents here within are subject to Australian Copyright Laws.

**FOR APPROVAL**

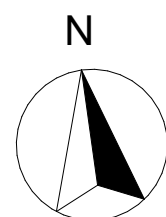

**GLENDENNING  
SZOBOSZLAY  
ARCHITECTS**

A: 2/605 Pacific Highway, Mt. Colah,  
NSW, 2079  
T: (02) 9482 7033  
F: (02) 9482 7201  
E: admin@gsarchitects.com.au

01  
Rev

DA ISSUE  
Description

17/07/2023  
Date

Drawn | Checked  
Plot Date: 17/07/2023  
Lot: 11  
Plan Type: DP 1045814  
Client: CATHOLIC SCHOOLS OF BROKEN  
BAY  
Site: 165 SERPENTINE ROAD  
TERRIGAL NSW 2260

DRAWING TITLE:  
**GA FLOOR PLANS  
PROPOSED OVERALL UPPER GROUND**  
PROJECT NAME:  
**OUR LADY STAR OF THE SEA  
PRIMARY SCHOOL**

DRAWING SCALE:  
**1:200, 1:100 @ A1**  
PROJECT NUMBER:  
**1381**

REVISION NO.  
**01**  
STAGE: DRAWING NO.  
**DA - A-1101**





**NOTE**  
The Builder shall check all dimensions and levels on site prior to construction. Notify any errors, discrepancies or omissions to the architect. Refer to written dimensions only. Do not scale drawings. Drawings shall not be used for construction purposes until issued for construction. This drawing reflects a design by Glendenning Szoboszlai Architects and is to be used only for work when authorised in writing by Glendenning Szoboszlai Architects.  
All boundaries and contours are subject to survey drawing. All levels to Australian Height Data. It is the contractor's responsibility to confirm all measurements on site and locations of any services prior to work on site.  
All documents here within are subject to Australian Copyright Laws.

**FOR APPROVAL**

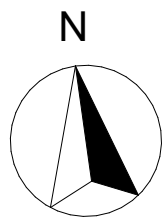

**GLENDENNING  
SZOBOSZLAY  
ARCHITECTS**

A: 2/805 Pacific Highway, Mt. Colah,  
NSW, 2079  
T: (02) 9482 7033  
F: (02) 9482 7201  
E: admin@gsarchitects.com.au

01

Rev

DA ISSUE

Description

17/07/2023

Date

Drawn | Checked  
Plot Date: 17/07/2023  
Lot 11  
Plan Type DP 1045814  
Client CATHOLIC SCHOOLS OF BROKEN BAY  
Site: 165 SERPENTINE ROAD TERRIGAL NSW 2260

DRAWING TITLE:  
**GA FLOOR PLANS  
PROPOSED OVERALL ROOF PLAN**  
PROJECT NAME:  
**OUR LADY STAR OF THE SEA  
PRIMARY SCHOOL**

DRAWING SCALE:  
**1:200 @ A1**  
PROJECT NUMBER:  
**1381**

REVISION NO.  
**01**  
STAGE:  
**DA -**  
DRAWING NO.:  
**A-1102**



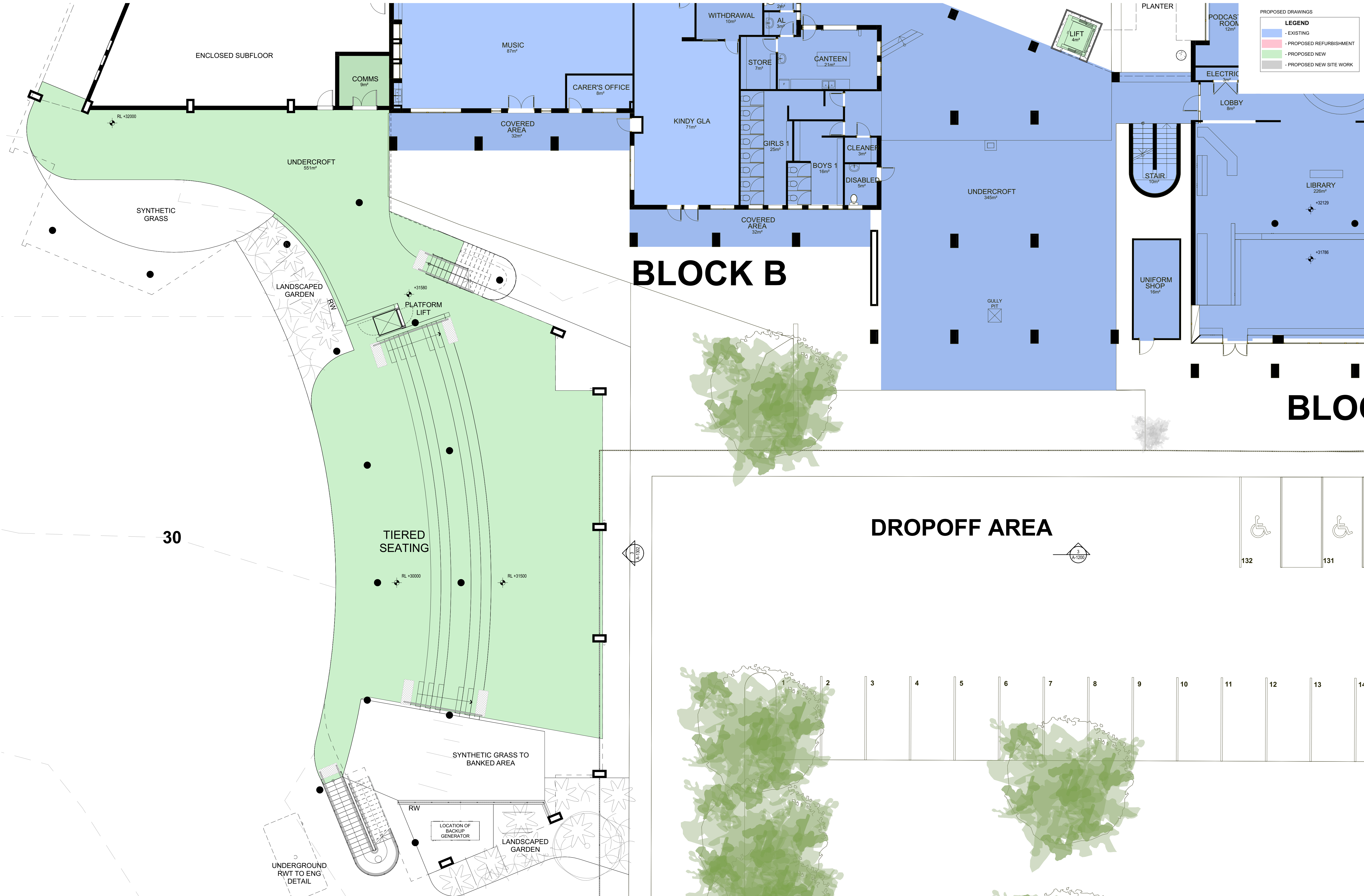

**NOTE**  
The Builder shall check all dimensions and levels on site prior to construction. Notify any errors, discrepancies or omissions to the architect. Refer to written dimensions only. Do not scale drawings. Drawings shall not be used for construction purposes until issued for construction. This drawing reflects a design by Glendenning Szoboszlai Architects and is to be used only for work when authorised in writing by Glendenning Szoboszlai Architects.  
All boundaries and contours are subject to survey drawing. All levels to Australian Height Data. It is the contractor's responsibility to confirm all measurements on site and locations of any services prior to work on site.  
All documents here within are subject to Australian Copyright Laws.

**FOR APPROVAL**

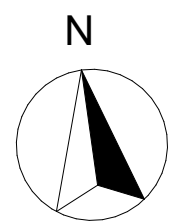

**GLENDENNING  
SZOBOSZLAY  
ARCHITECTS**

A: 2/605 Pacific Highway, Mt.Colah,  
NSW, 2079  
T: (02) 9482 7033  
F: (02) 9482 7201  
E: admin@gsarchitects.com.au

01  
Rev

DA ISSUE  
Description

17/07/2023  
Date

Drawn | Checked  
Plot Date: 17/07/2023  
Lot: 11  
Plan Type: DP 1045814  
Client: CATHOLIC SCHOOLS OF BROKEN  
BAY  
Site: 165 SERPENTINE ROAD  
TERRIGAL NSW 2260

DRAWING TITLE:  
**GA FLOOR PLANS  
PROPOSED LOWER GROUND**  
PROJECT NAME:  
**OUR LADY STAR OF THE SEA  
PRIMARY SCHOOL**

DRAWING SCALE:  
**1:100 @ A1**  
PROJECT NUMBER:  
**1381**

REVISION NO.  
**01**  
STAGE: DA -  
DRAWING NO.:  
**A-1103**



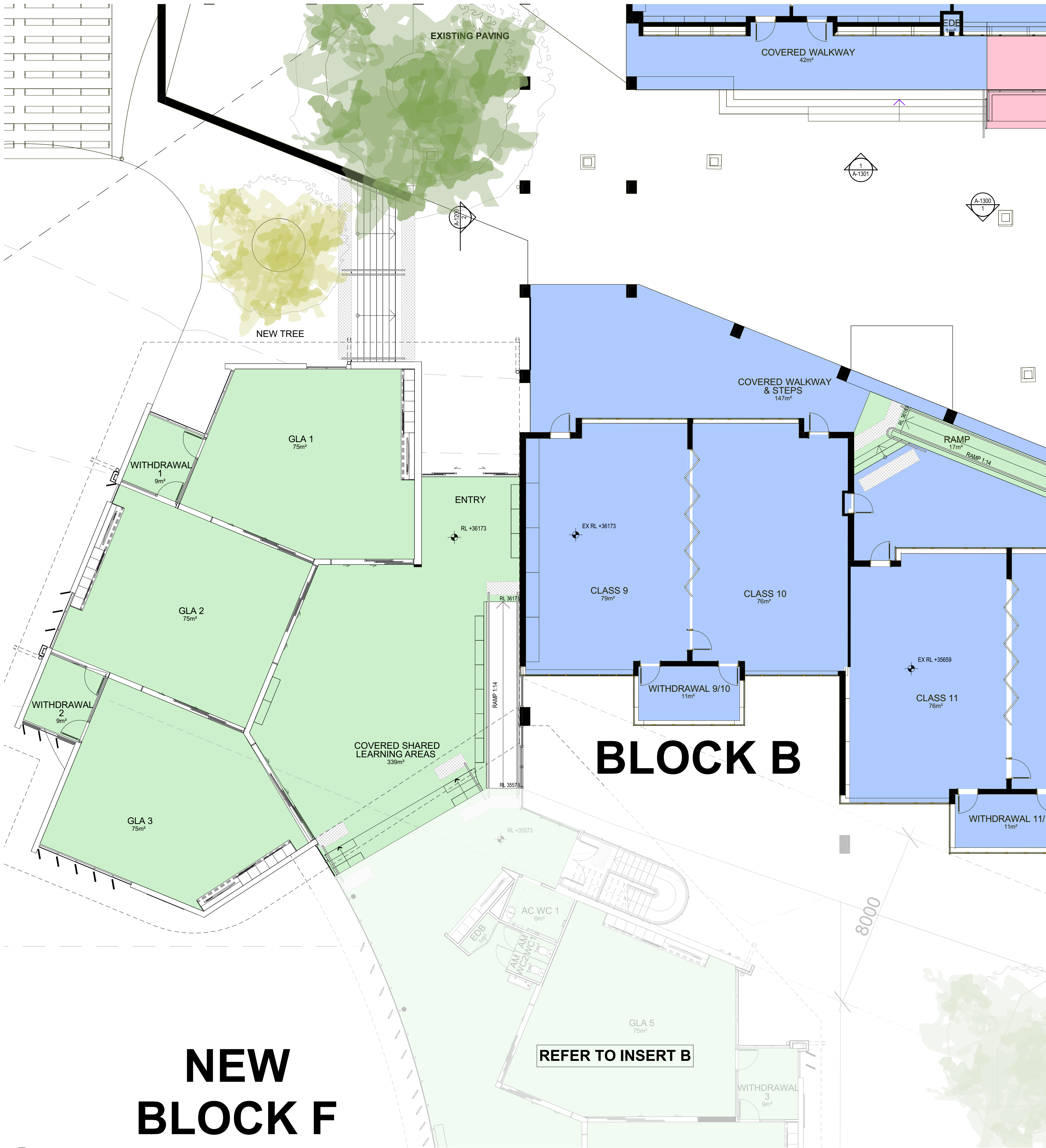

1 DA-GA UPPER GROUND LEVEL - INSERT A  
SCALE 1:100

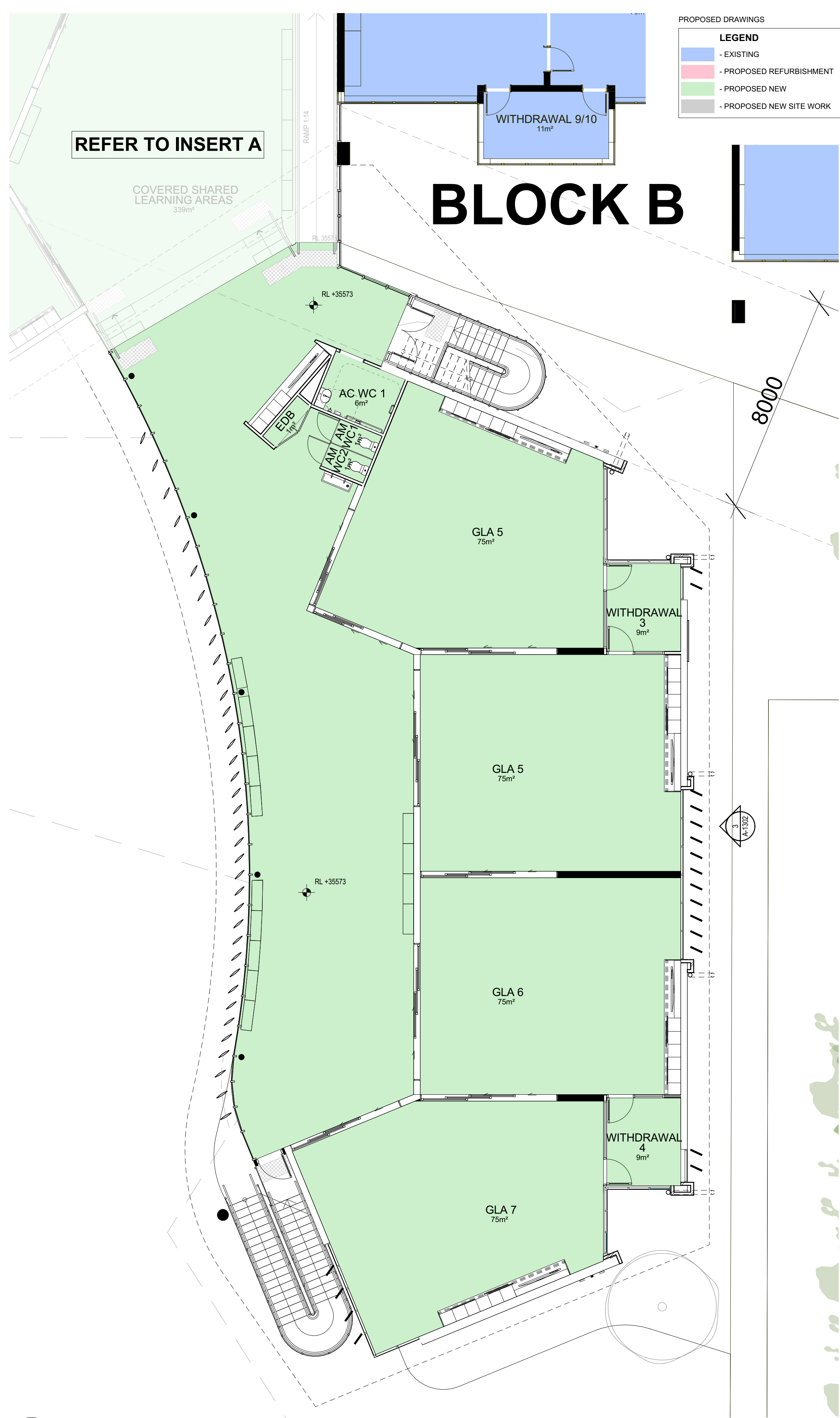

2 DA-GA UPPER GROUND LEVEL - INSERT B  
SCALE 1:100

**NOTE**  
The Builder shall check all dimensions and levels on site prior to construction. Notify any errors, discrepancies or omissions to the architect. Refer to written dimensions only. Do not scale drawings. Drawings shall not be used for construction purposes until issued for construction. This drawing reflects a design by Glendenning Szoboszlai Architects and is to be used only for work when authorised in writing by Glendenning Szoboszlai Architects.  
All boundaries and contours are subject to survey drawing. All levels to Australian Height Data. It is the contractors responsibility to confirm all measurements on site and locations of any services prior to work on site.  
All documents here within are subject to Australian Copyright Laws.

FOR APPROVAL

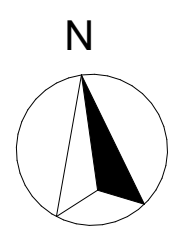

**GLENDENNING  
SZOBOSZLAY  
ARCHITECTS**

A: 2/605 Pacific Highway, Mt.Colah,  
NSW, 2079  
T: (02) 9482 7033  
F: (02) 9482 7201  
E: admin@gsarchitects.com.au

01  
Rev

DA ISSUE  
Description

17/07/2023  
Date

Drawn | Checked  
Plot Date: 17/07/2023  
Lot: 11  
Plan Type: DP 1045814  
Client: CATHOLIC SCHOOLS OF BROKEN  
BAY  
Site: 165 SERPENTINE ROAD  
TERRIGAL NSW 2260

DRAWING TITLE:  
**GA FLOOR PLANS  
PROPOSED UPPER GROUND**  
PROJECT NAME:  
**OUR LADY STAR OF THE SEA  
PRIMARY SCHOOL**

DRAWING SCALE:  
**1:100 @ A1**  
PROJECT NUMBER:  
**1381**

REVISION NO.  
**01**  
STAGE: DRAWING NO.  
**DA - A-1104**





**NOTE**  
The Builder shall check all dimensions and levels on site prior to construction. Notify any errors, discrepancies or omissions to the architect. Refer to written dimensions only. Do not scale drawings. Drawings shall not be used for construction purposes until issued for construction. This drawing reflects a design by Glendenning Szoboszlai Architects and is to be used only for work when submitted in writing by Glendenning Szoboszlai Architects.  
All boundaries and contours are subject to survey drawing. All levels to Australian Height Data. It is the contractors responsibility to confirm all measurements on site and locations of any services prior to work on site.  
All documents here within are subject to Australian Copyright Laws.

**FOR APPROVAL**



A: 2/605 Pacific Highway, Mt.Colah, NSW, 2079  
T: (02) 9482 7033  
F: (02) 9482 7201  
E: admin@gsarchitects.com.au

01  
Rev

DA ISSUE  
Description

17/07/2023  
Date

Drawn | Checked  
Plot Date: 17/07/2023  
Lot 11  
Plan Type DP 1045814  
Client CATHOLIC SCHOOLS OF BROKEN BAY  
Site: 165 SERPENTINE ROAD TERRIGAL NSW 2260

DRAWING TITLE:  
**GA SECTIONS  
SECTIONS**  
PROJECT NAME:  
**OUR LADY STAR OF THE SEA  
PRIMARY SCHOOL**

DRAWING SCALE:  
**1:100 @ A1**  
PROJECT NUMBER:  
**1381**

REVISION NO.  
**01**  
STAGE: DRAWING NO.  
**DA - A-1200**



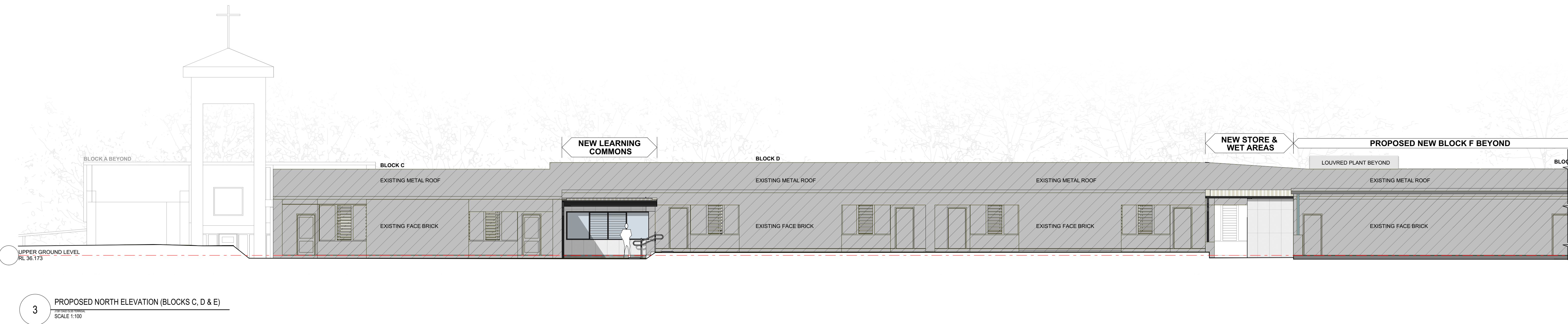
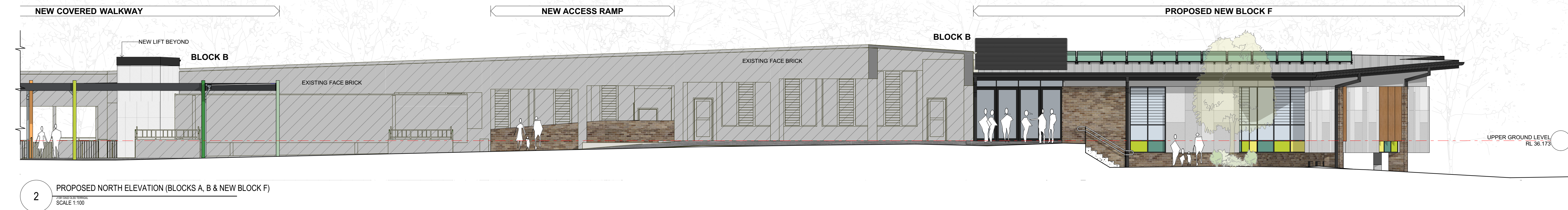

**NOTE**  
The Builder shall check all dimensions and levels on site prior to construction. Notify any errors, discrepancies or omissions to the architect. Refer to written dimensions only. Do not scale drawings. Drawings shall not be used for construction purposes until issued for construction. This drawing reflects a design by Glendenning Szoboszlai Architects and is to be used only for work which is authorised in writing by Glendenning Szoboszlai Architects.  
All boundaries and contours are subject to survey drawing. All levels to Australian Height Data. It is the contractor's responsibility to confirm all measurements on site and locations of any services prior to work on site.  
All documents here within are subject to Australian Copyright Laws.

**FOR APPROVAL**

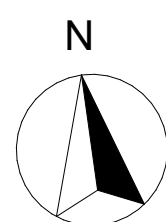

**GLENDENNING  
SZOBOSZLAY  
ARCHITECTS**

A: 2/605 Pacific Highway, Mt. Colah,  
NSW, 2079  
T: (02) 9482 7033  
F: (02) 9482 7201  
E: admin@gsarchitects.com.au

01  
Rev

DA ISSUE  
Description

17/07/2023  
Date

Drawn | Checked  
Plot Date: 17/07/2023  
Lot 11  
Plan Type DP 1045814  
Client CATHOLIC SCHOOLS OF BROKEN  
BAY  
Site: 165 SERPENTINE ROAD  
TERRIGAL NSW 2260

DRAWING TITLE :  
**ELEVATIONS  
ELEVATIONS 1 OF 3**  
PROJECT NAME :  
**OUR LADY STAR OF THE SEA  
PRIMARY SCHOOL**

DRAWING SCALE :  
**1:100 @ A1**  
PROJECT NUMBER :  
**1381**

REVISION NO.  
**01**  
STAGE: DRAWING NO.  
**DA - A-1300**





1

PROPOSED SOUTH ELEVATION 2 (BLOCKS C, D, E)  
SCALE 1:100

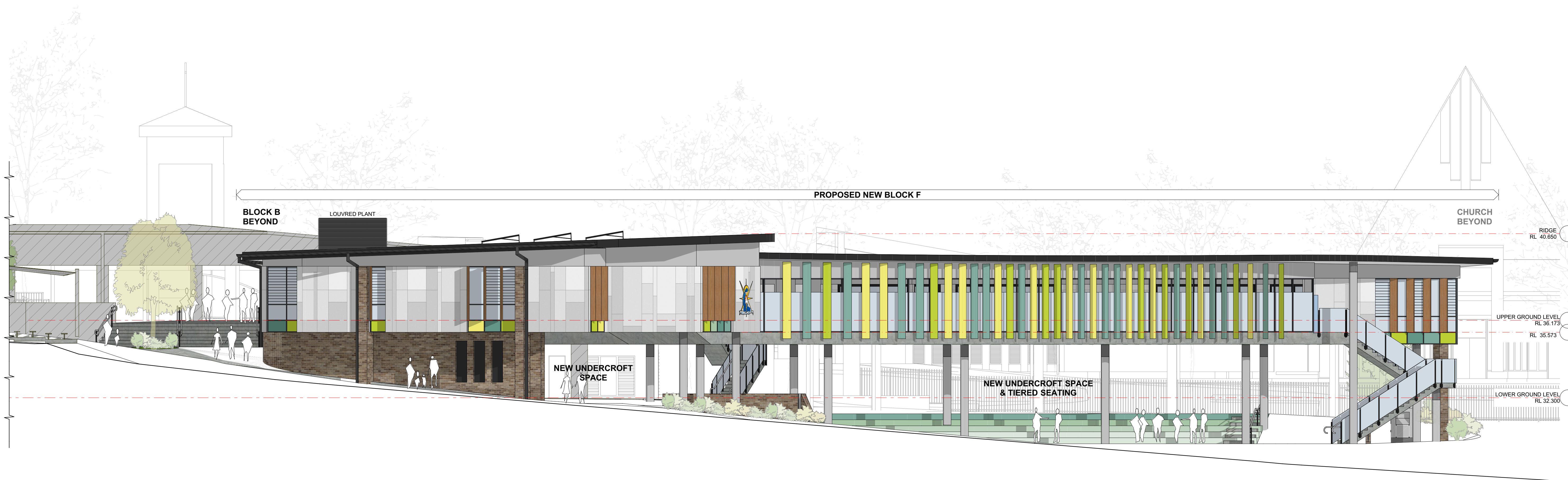

2

PROPOSED WEST ELEVATION (BLOCK F)  
SCALE 1:100

**NOTE**  
The Builder shall check all dimensions and levels on site prior to construction. Notify any errors, discrepancies or omissions to the architect. Refer to written dimensions only. Do not scale drawings. Drawings shall not be used for construction purposes until issued for construction. This drawing reflects a design by Glendenning Szoboszlai Architects and is to be used only for work when submitted in writing by Glendenning Szoboszlai Architects.  
All boundaries and contours are subject to survey drawing. All levels to Australian Height Data. It is the contractor's responsibility to confirm all measurements on site and locations of any services prior to work on site.  
All documents here within are subject to Australian Copyright Laws.

**FOR APPROVAL**

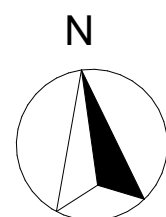

**GLENDENNING  
SZOBOSZLAY  
ARCHITECTS**

A: 2/605 Pacific Highway, Mt. Colah,  
NSW, 2079  
T: (02) 9482 7033  
F: (02) 9482 7201  
E: admin@gsarchitects.com.au

01  
Rev

DA ISSUE  
Description

17/07/2023  
Date

Drawn | Checked  
Plot Date:  
Lot  
Plan Type  
Client  
Site:

-- | --  
17/07/2023  
11  
DP 1045814  
CATHOLIC SCHOOLS OF BROKEN  
BAY  
165 SERPENTINE ROAD  
TERRIGAL NSW 2260

DRAWING TITLE:  
**ELEVATIONS  
ELEVATIONS 2 OF 3**

PROJECT NAME:  
**OUR LADY STAR OF THE SEA  
PRIMARY SCHOOL**

DRAWING SCALE:  
**1:100 @ A1**  
PROJECT NUMBER:  
**1381**

REVISION NO.  
**01**  
STAGE: DRAWING NO.  
**DA - A-1301**





1 E6 - PROPOSED SOUTH ELEVATION 2 (BLOCK A, B & NEW BLOCK F)  
DRAWING SCALE: SCALE 1:100



2 E6 - PROPOSED SOUTH ELEVATION 2 (BLOCK A, B & NEW BLOCK F)  
DRAWING SCALE: SCALE 1:100

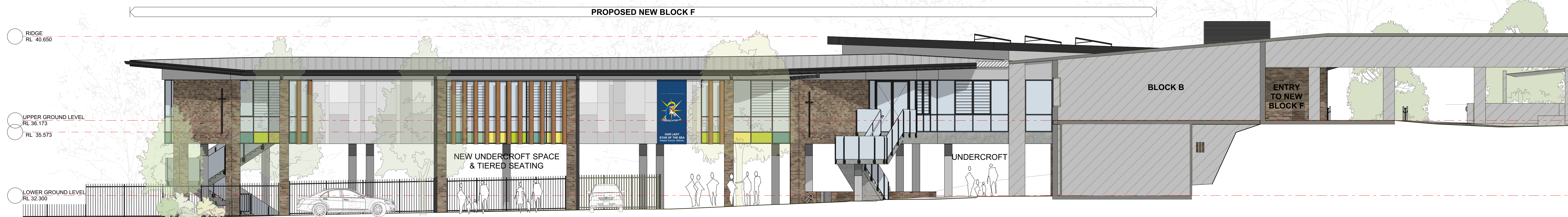

3 E4 - PROPOSED EAST ELEVATION (BLOCK F)  
DRAWING SCALE: SCALE 1:100

**NOTE**  
The Builder shall check all dimensions and levels on site prior to construction. Notify any errors, discrepancies or omissions to the architect. Refer to written dimensions only. Do not scale drawings. Drawings shall not be used for construction purposes until issued for construction. This drawing reflects a design by Glendenning Szoboszlai Architects and is to be used only for work when submitted in writing by Glendenning Szoboszlai Architects.  
All boundaries and contours are subject to survey drawing. All levels to Australian Height Data. It is the contractors responsibility to confirm all measurements on site and locations of any services prior to work on site.  
All documents here within are subject to Australian Copyright Laws.

**FOR APPROVAL**

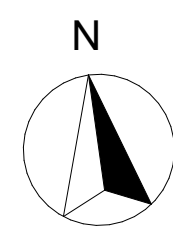

**GLENDENNING  
SZOBOSZLAY  
ARCHITECTS**

A: 2/605 Pacific Highway, Mt. Colah,  
NSW, 2079  
T: (02) 9482 7033  
F: (02) 9482 7201  
E: admin@gsarchitects.com.au

01  
Rev

DA ISSUE  
Description

17/07/2023  
Date

Drawn | Checked  
Plot Date:  
Lot  
Plan Type

17/07/2023  
11  
DP 1045814

Client  
Site:

CATHOLIC SCHOOLS OF BROKEN  
BAY  
165 SERPENTINE ROAD  
TERRIGAL NSW 2260

DRAWING TITLE:  
**ELEVATIONS  
ELEVATIONS 3 OF 3**

PROJECT NAME:  
**OUR LADY STAR OF THE SEA  
PRIMARY SCHOOL**

DRAWING SCALE:  
**1:100 @ A1**

PROJECT NUMBER:  
**1381**

REVISION NO.  
**01**

STAGE: DRAWING NO.  
**DA - A-1302**



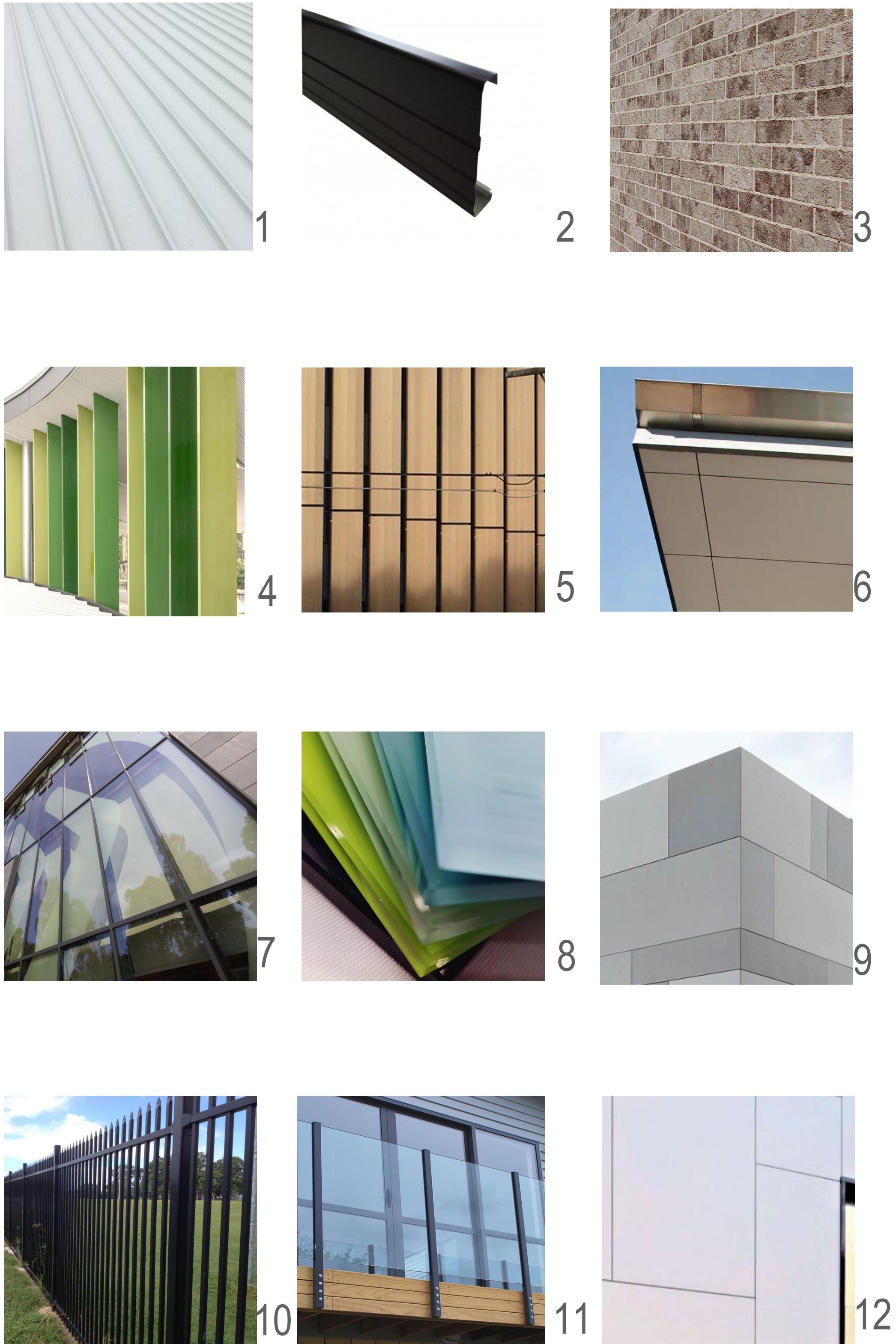

CODE	DESCRIPTION	SELECTION
MATERIAL 1	METAL ROOF CLADDING	COLORBOND SHALE GREY
MATERIAL 2	PRESSED METAL FASCIA	COLORBOND PRESSED METAL FASCIA. COLOUR: MONUMENT
MATERIAL 3	FACE BRICKWORK	FACE BRICKWORK TO MATCH / COMPLIMENT EXISTING
MATERIAL 4	VERTICAL SUN LOUVRE 1	EXTRUDED ALUMINIUM LOUVRE. POWDERCOAT FINISH
MATERIAL 5	VERTICAL SUN LOUVRE 2	EXTRUDED ALUMINIUM LOUVRE: TIMBER LOOK.
MATERIAL 6	SOFFIT LINING	PAINTED FC PANELS. EXPRESSED JOINTS. COLOUR: WHITE
MATERIAL 7	GLAZING SYSTEM	ALUMINIUM GLAZING SYSTEM, POWDERCOAT FINISH: CHARCOAL
MATERIAL 8	COLORBACK GLASS	COLORBACK GLASS PANELS IN ALUMINIUM GLAZING SYSTEM
MATERIAL 9	EXTERNAL CLADDING 1	PREFINISHED FC PANEL - COLOUR: NATURAL (BARESTONE OR EQ.)
MATERIAL 10	EXTERNAL FENCING	PALISADE SECURITY FENCING - COLOUR: CHARCOAL
MATERIAL 11	FENCING	GLAZED BALUSTRADE SYSTEM WITH METAL STANCHIONS.
MATERIAL 12	EXTERNAL CLADDING 2	PREFINISHED FC PANEL - COLOUR: GREY

FOR APPROVAL

FROM THE SOUTH WEST

FROM THE WEST

FROM THE EAST

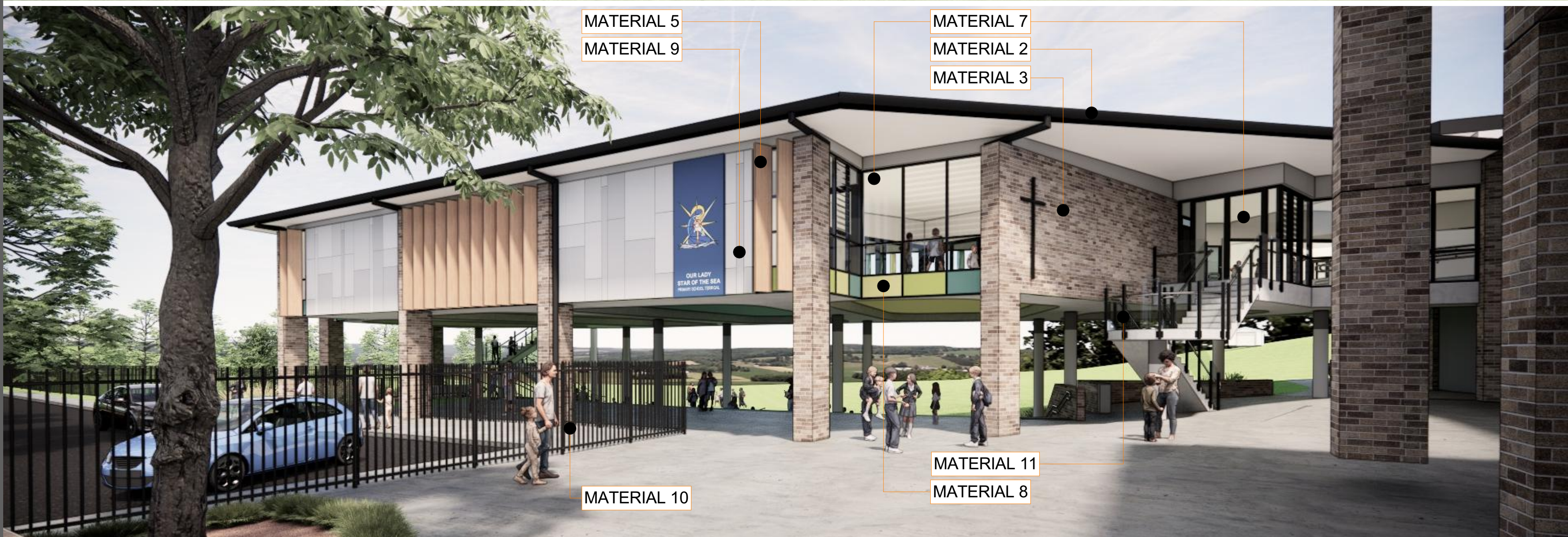
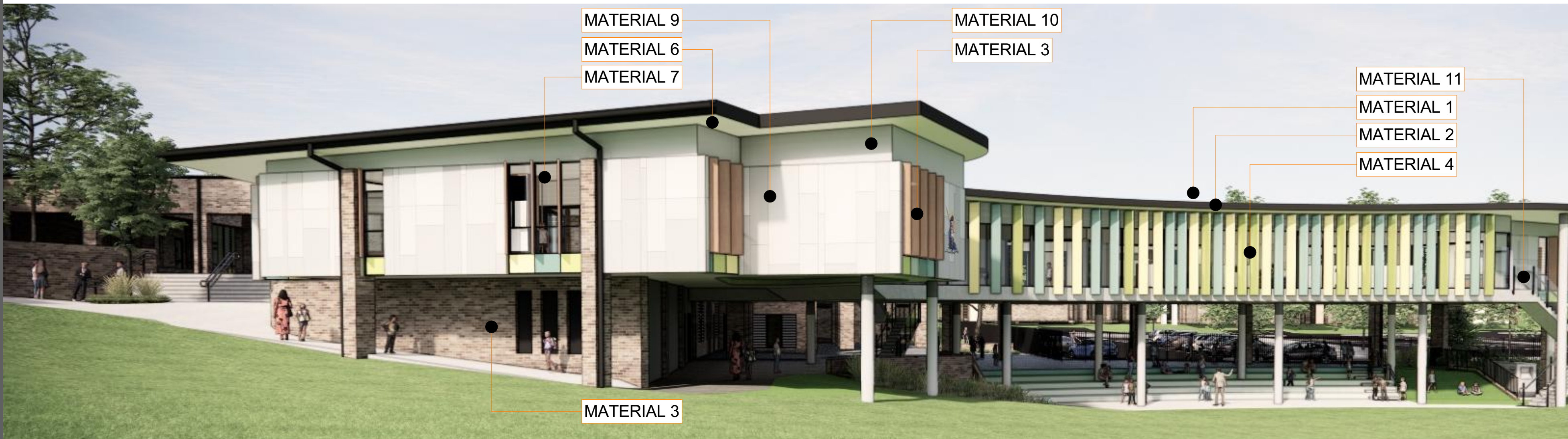

**NOTE**  
The Builder shall check all dimensions and levels on site prior to construction. Notify any errors, discrepancies or omissions to the architect. Refer to written dimensions only. Do not scale drawings. Drawings shall not be used for construction purposes until issued for construction. This drawing reflects a design by Glendenning Szoboszlai Architects and is to be used only for work when authorised in writing by Glendenning Szoboszlai Architects.  
All boundaries and contours are subject to survey drawing. All levels to Australian Height Data. It is the contractor's responsibility to confirm all measurements on site and locations of any services prior to work on site.  
All documents here within are subject to Australian Copyright Laws.

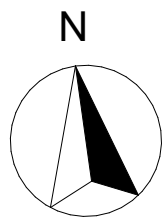

**GLENDENNING  
SZOBOSZLAY  
ARCHITECTS**

A: 2/605 Pacific Highway, Mt. Colah,  
NSW, 2079  
T: (02) 9482 7033  
F: (02) 9482 7201  
E: admin@gsarchitects.com.au

01

Rev

DA ISSUE

Description

17/07/2023

Date

Drawn | Checked  
Plot Date: 17/07/2023  
Lot 11  
Plan Type DP 1045814  
Client  
Site: CATHOLIC SCHOOLS OF BROKEN BAY  
165 SERPENTINE ROAD  
TERRIGAL NSW 2260

DRAWING TITLE:  
**DCP DIAGRAMS  
MATERIALS & FINISHES**  
PROJECT NAME:  
**OUR LADY STAR OF THE SEA  
PRIMARY SCHOOL**

DRAWING SCALE:  
**@ A1**

PROJECT NUMBER:  
**1381**

REVISION NO.  
**01**  
STAGE: DA -  
DRAWING NO.:  
**A-9000**